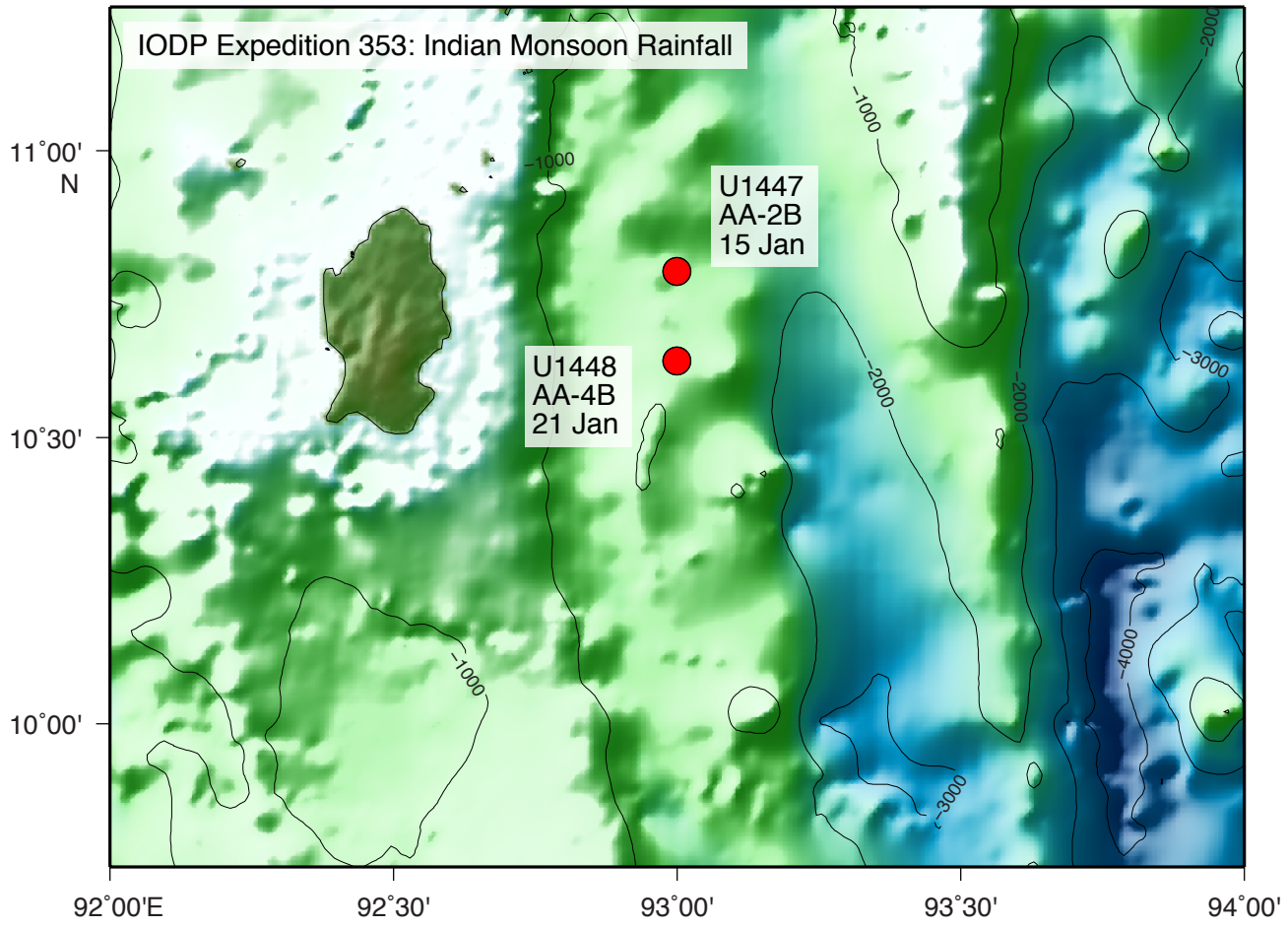
IODP Expedition 353: Indian Monsoon Rainfall
U1447
AA-2B
15 Jan
U1448
AA-4B
21 Jan
-1000
-2000
-3000
-4000
11˚00' N
10˚30'
10˚00'
92˚00'E
92˚30'
93˚00'
93˚30'
94˚00'