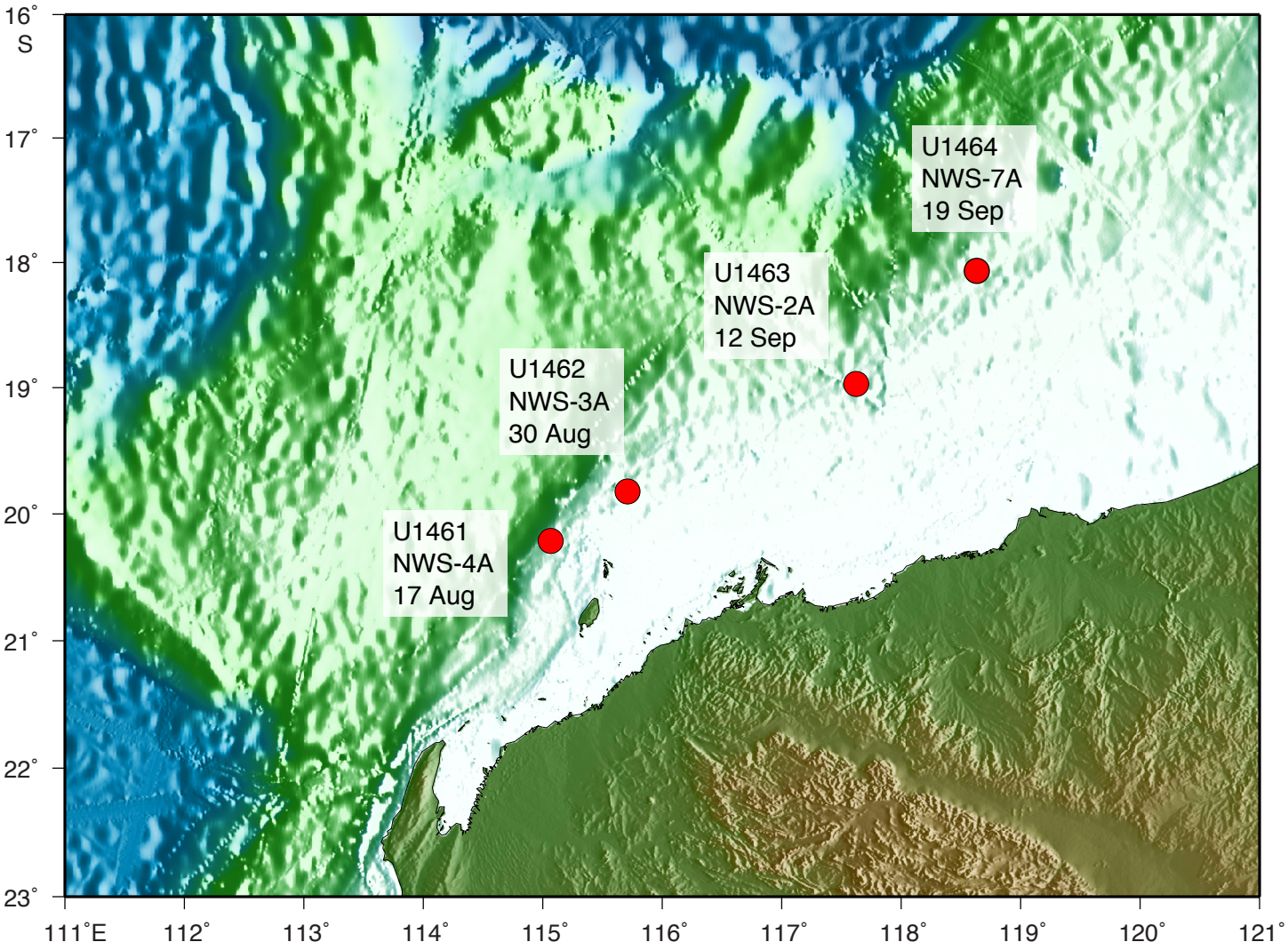
16° S
17°
18°
19°
20°
21°
22°
23°
111°E
112°
113°
114°
115°
116°
117°
118°
119°
120°
121°
U1464
NWS-7A
19 Sep
U1463
NWS-2A
12 Sep
U1462
NWS-3A
30 Aug
U1461
NWS-4A
17 Aug