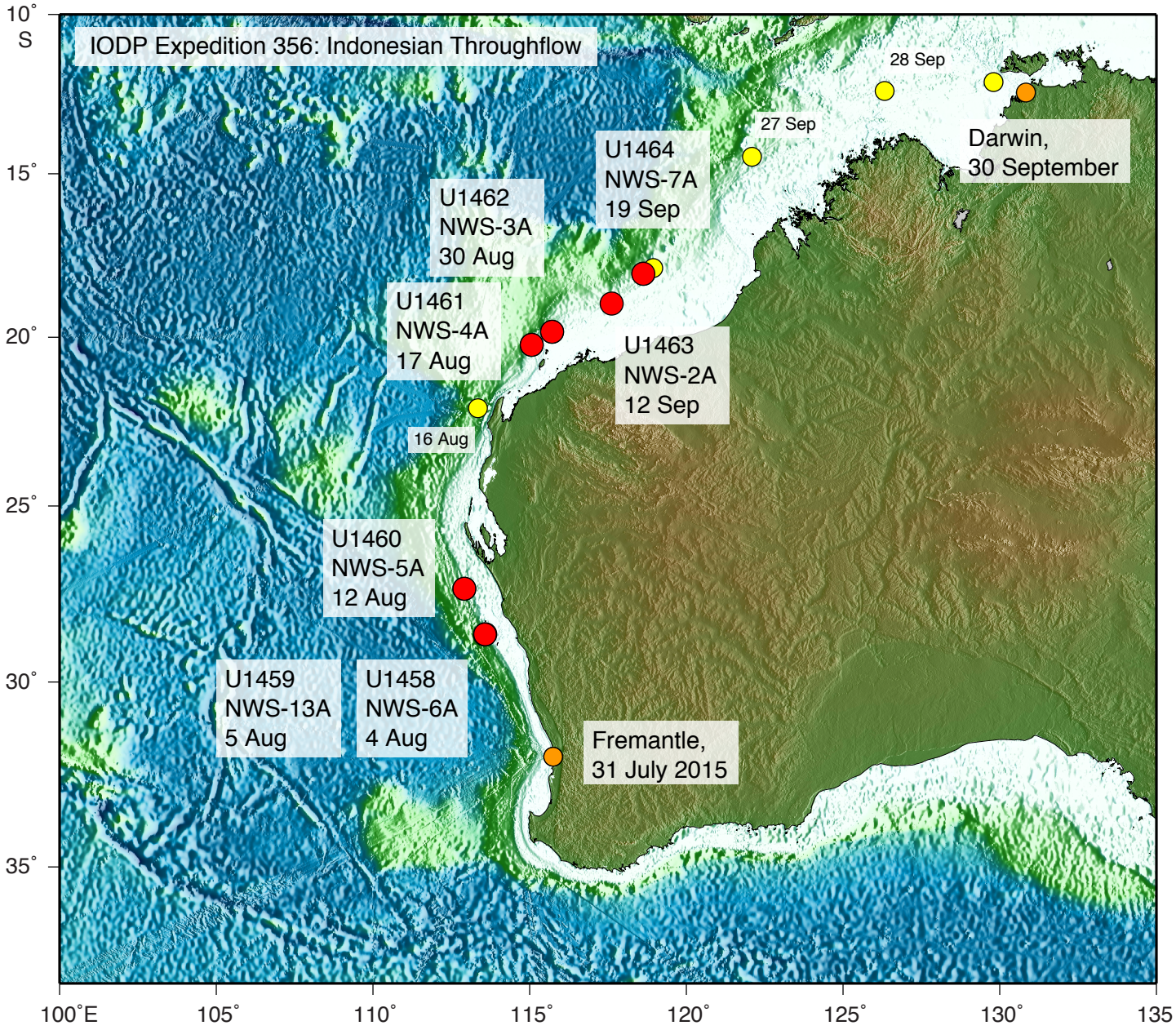
IODP Expedition 356: Indonesian Throughflow
10° S
15°
20°
25°
30°
35°
100°E
105°
110°
115°
120°
125°
130°
135
28 Sep
27 Sep
Darwin,
30 September
U1464
NWS-7A
19 Sep
U1462
NWS-3A
30 Aug
U1461
NWS-4A
17 Aug
U1463
NWS-2A
12 Sep
16 Aug
U1460
NWS-5A
12 Aug
U1459
NWS-13A
5 Aug
U1458
NWS-6A
4 Aug
Fremantle,
31 July 2015