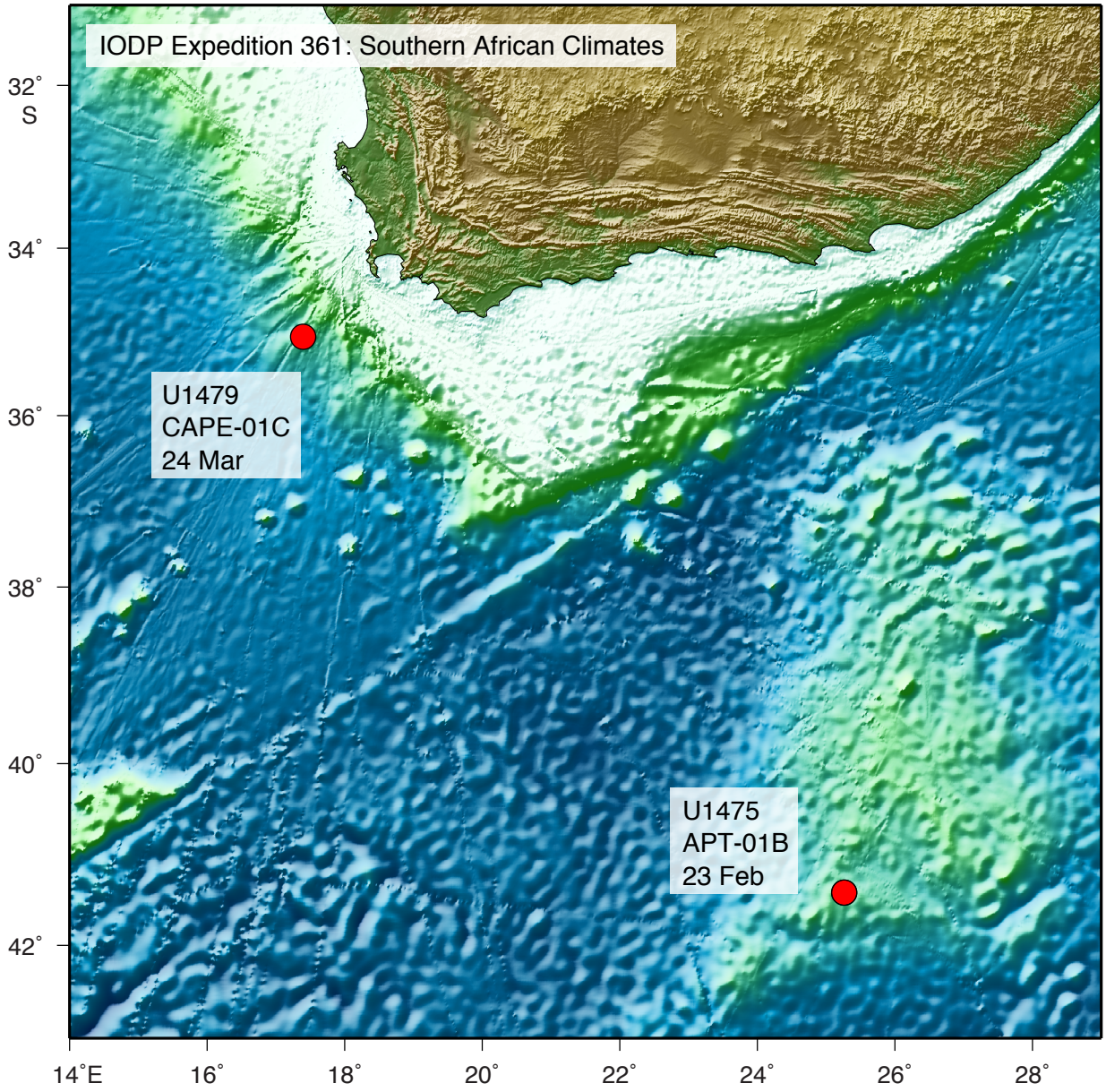
IODP Expedition 361: Southern African Climates
U1479
CAPE-01C
24 Mar
U1475
APT-01B
23 Feb
32° S
34°
36°
38°
40°
42°
14°E
16°
18°
20°
22°
24°
26°
28°