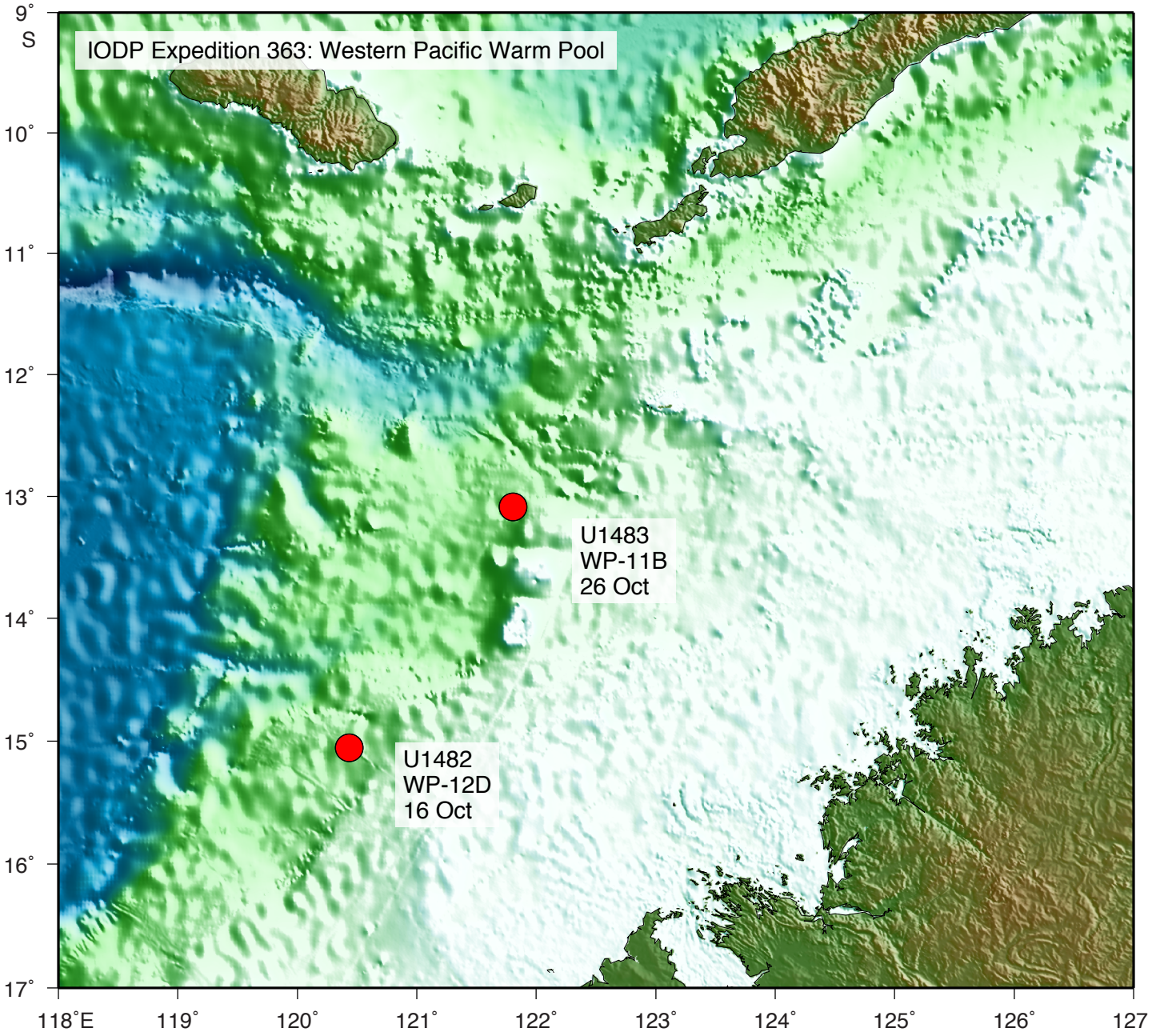
IODP Expedition 363: Western Pacific Warm Pool
U1483
WP-11B
26 Oct
U1482
WP-12D
16 Oct
9° S
10°
11°
12°
13°
14°
15°
16°
17°
118°E
119°
120°
121°
122°
123°
124°
125°
126°
127